

ORDINANCE NO. 108**BOROUGH OF INDIAN LAKE, SOMERSET COUNTY, PENNSYLVANIA**

AN ORDINANCE DEDICATING A STREET TO BE
KNOWN AS CHALET DRIVE AS A PUBLIC STREET
OF THE BOROUGH OF INDIAN LAKE, SOMERSET
COUNTY, PENNSYLVANIA

BE IT ENACTED AND ORDTAINED by the Borough Council of the Borough
of Indian Lake, Somerset County, Pennsylvania, and it is hereby enacted and ordained by
authority or the same, as follows:

SECTION 1. The following described street, being a previously laid out non-
conforming street in the Borough, is hereby opened and dedicated as a public street of the
Borough of Indian Lake, Somerset County, Pennsylvania:

Being a Y-shaped street extending from the Condominium Hotel
property just west of the golf course in a northerly direction
between Lots 1, 2, 3, 4 and 5 on the West Lots, 6, 7, and 8 on the
East, with a spur or branch extending in a northwesterly direction
between said Lots 2 and 3, with a uniform width of 20 feet, as
shown on the Subdivision Plan which is attached hereto, marked
Appendix 1 and made a part hereof.

SECTION 2. The aforesaid street shall hereafter be a public street of the
Borough of Indian Lake and shall be part of the system of public streets and roads of the
Borough.

SECTION 3. The aforesaid street shall hereafter be known as Chalet Drive.

SECTION 4. This Ordinance is adopted pursuant to the applicable provisions of the Borough Code of the Commonwealth of Pennsylvania, 53 P.S. §§ 46731, 46732, as amended.

ENACTED AND ORDAINED this 13th day of October, 1998.

BOROUGH COUNCIL OF THE BOROUGH OF INDIAN LAKE, SOMERSET COUNTY, PENNSYLVANIA

Andrew L. Howard
President

Beverly R. John

[Signature]

[Signature]

[Signature]

[Signature]

[Signature]

ATTEST:

Theresa L. Meyant
Borough Secretary

(SEAL)

APPROVED this 13th day of October, 1998:

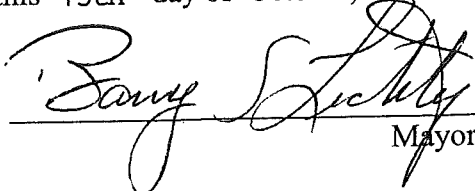

Mayor

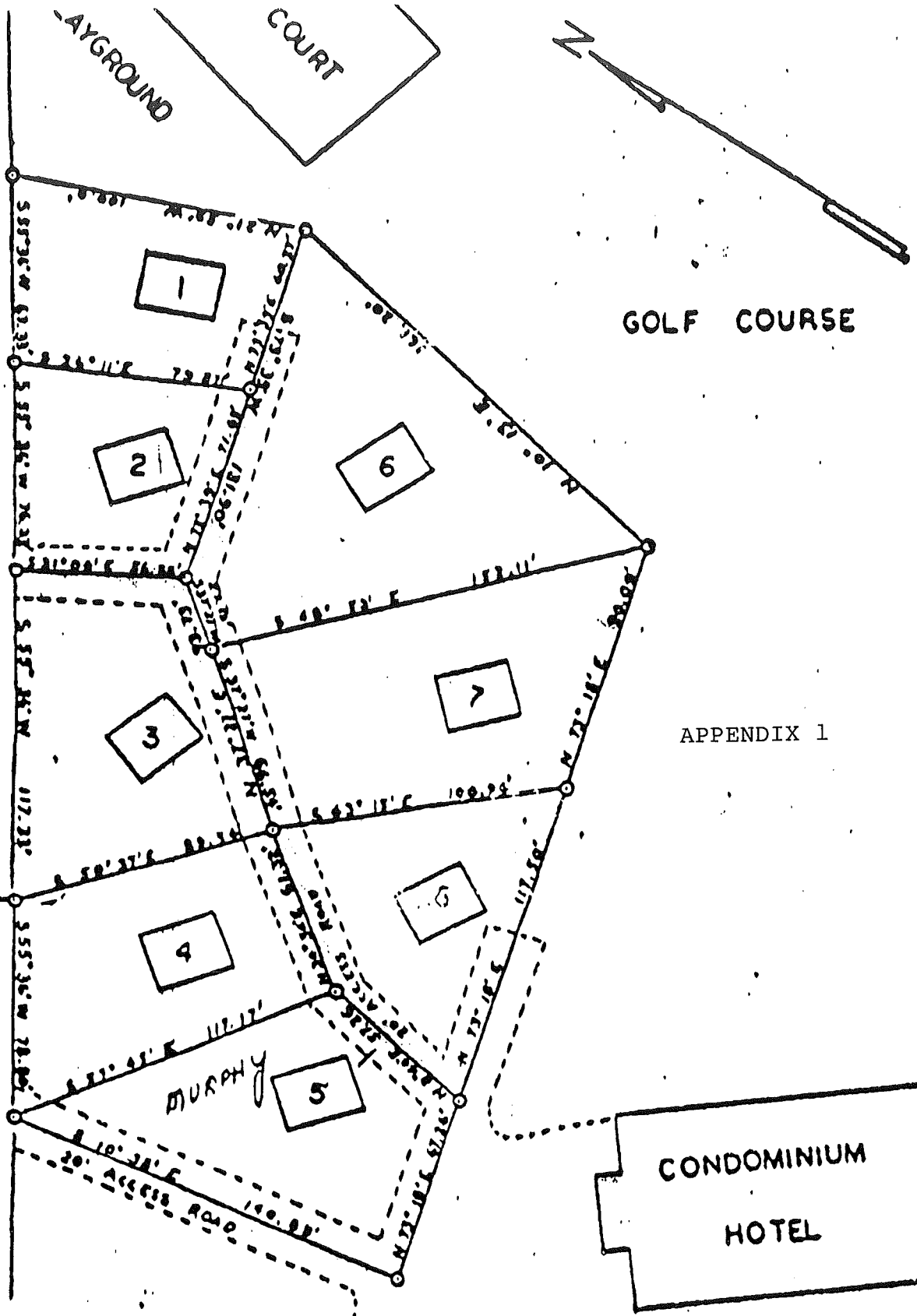

GOLF COURSE

APPENDIX 1

CONDOMINIUM HOTEL

PARKING

THE NEILAN ENGINEERS, INC.		
Parcel to be conveyed by: WFHATCHEE, INC.		
To:		
Survey JS	Plan RF	Check JWM
Date Jan. 1969	Approved JH Neilan	