

Approved and Adopted by
Indian Lake Borough
RESOLUTION 2017-2
Dated 8 February 2017

Lynn Shimer
Council President

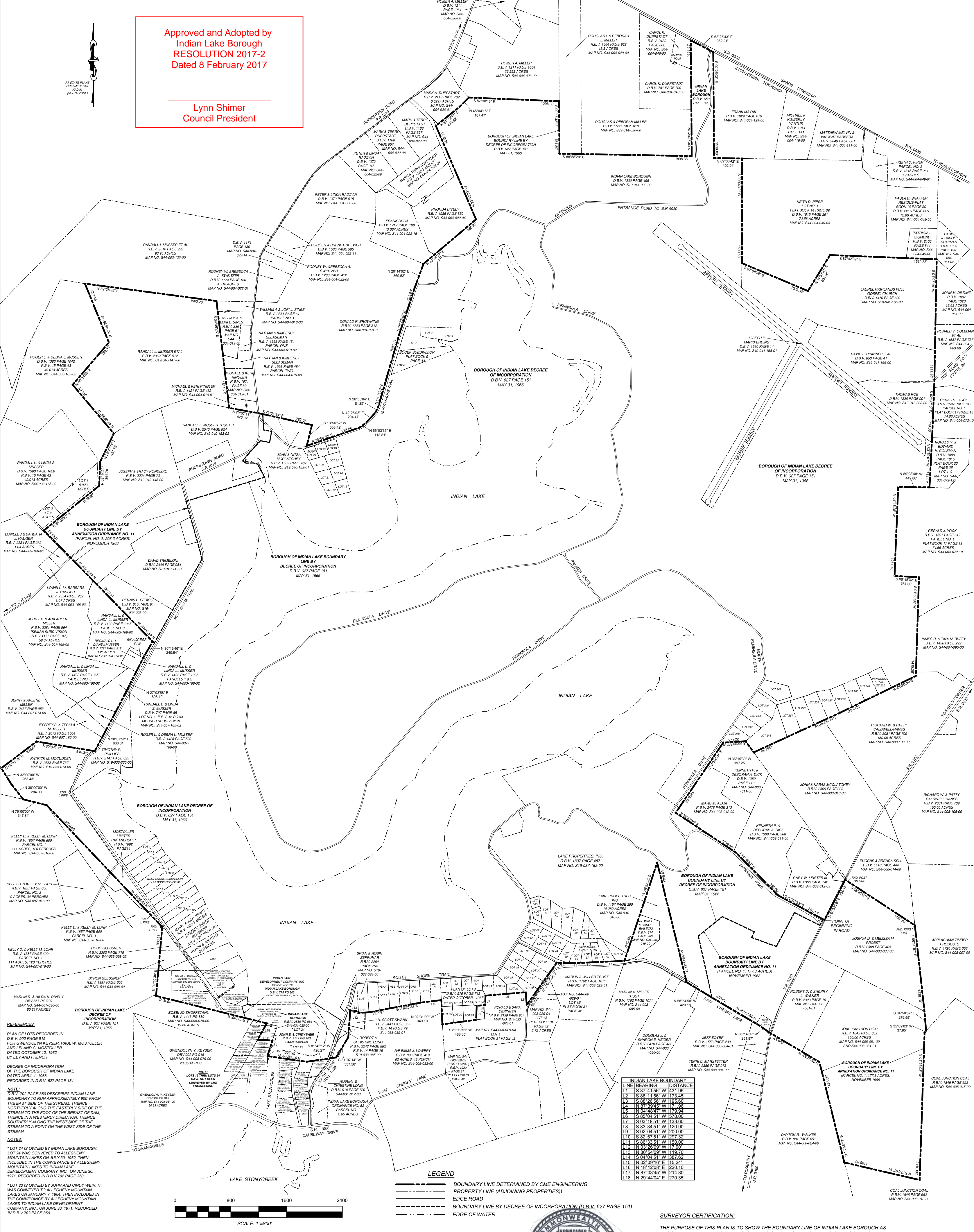

REFERENCES
 PLAN OF LOTS RECORDED IN D.B.V. 902 PAGE 915 FOR GWENOLYN KEYSER, PAUL W. MOSTOLLER AND LELAND G. MOSTOLLER DATED OCTOBER 12, 1982 BY ELY AND FRENCH

DECREE OF INCORPORATION OF THE BOROUGH OF INDIAN LAKE DATED APRIL 1, 1986 RECORDED IN D.B.V. 627 PAGE 151

NOTE
 D.B.V. 702 PAGE 350 DESCRIBES INDIAN LAKE BOUNDARY TO RUN APPROXIMATELY 900' FROM THE EAST SIDE OF THE STREAM THENCE NORTHERLY ALONG THE EASTERLY SIDE OF THE STREAM TO THE FOOT OF THE BREAST OF DAM, THENCE IN A WESTERLY DIRECTION, THENCE SOUTHERLY ALONG THE WEST SIDE OF THE STREAM TO A POINT ON THE WEST SIDE OF THE STREAM.

NOTES
 *LOT 24 IS OWNED BY INDIAN LAKE BOROUGH. LOT 24 WAS CONVEYED TO ALLEGHENY MOUNTAIN LAKES ON JULY 30, 1982. THEN INCLUDED IN THE CONVEYANCE BY ALLEGHENY MOUNTAIN LAKES TO INDIAN LAKE DEVELOPMENT COMPANY, INC. ON JUNE 30, 1971. RECORDED IN D.B.V. 702 PAGE 350.

*LOT 23 IS OWNED BY JOHN AND CANDY WEIR. IT WAS CONVEYED TO ALLEGHENY MOUNTAIN LAKES ON JANUARY 7, 1984. THEN INCLUDED IN THE CONVEYANCE BY ALLEGHENY MOUNTAIN LAKES TO INDIAN LAKE DEVELOPMENT COMPANY, INC. ON JUNE 30, 1971. RECORDED IN D.B.V. 702 PAGE 350.

NO.	DATE	REVISION

LINE	BEARING	DISTANCE
L1	S 87°41'56" E	431.95'
L2	S 85°11'56" W	1173.45'
L3	S 85°26'56" W	195.60'
L4	N 87°39'45" W	171.95'
L5	N 02°09'16" E	15.24'
L6	S 85°04'51" W	578.00'
L7	S 03°18'51" W	133.60'
L8	S 83°34'51" W	120.00'
L9	S 02°04'51" W	200.00'
L10	S 82°57'51" W	297.32'
L11	S 86°35'51" W	160.00'
L12	N 03°26'02" E	117.00'
L13	N 80°54'09" W	119.70'
L14	S 04°04'51" W	387.62'
L15	N 02°09'16" E	15.24'
L16	N 18°12'08" E	220.10'
L17	N 87°03'45" W	214.80'
L18	N 29°44'04" E	1270.35'

INDIAN LAKE BOROUGH BOUNDARY
 for
INDIAN LAKE BOROUGH
 1301 Causeway Drive
 Central City, Pennsylvania 19226

Situate in
 Indian Lake Borough, Somerset County, Pennsylvania

CME ENGINEERING
 CME ENGINEERING, LLC
 1000 East Main Street, Suite 100
 P.O. Box 181
 Phone: (610) 441-3134
 Fax: (610) 441-3135
 Email: info@cmeengineering.com

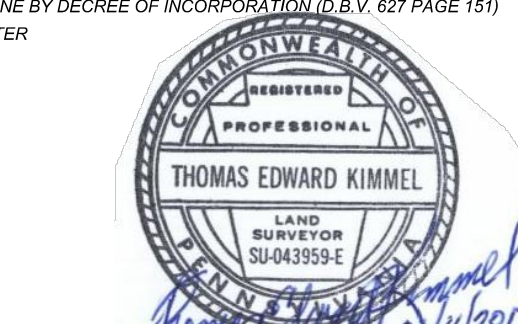

SURVEYOR CERTIFICATION:
 THE PURPOSE OF THIS PLAN IS TO SHOW THE BOUNDARY LINE OF INDIAN LAKE BOROUGH AS DESCRIBED IN DEED DOCUMENTS, SUBDIVISION PLANS, AND SURVEYS OF RECORD FOUND IN THE OFFICE OF THE RECORDER OF DEEDS OF SOMERSET COUNTY. DEEDS, AND RECORD SURVEYS REVIEWED AND CONSIDERED AS PART OF THIS PLAN ARE NOTED HEREON. ONLY THE RECORDS NOTED HEREON WERE EITHER SUPPLIED TO OR OBTAINED BY THE SURVEYOR. NO "ABSTRACT OF TITLE" OR TITLE COMMITMENT, NOR THE RESULTS OF A TITLE SEARCH WERE FURNISHED TO THE SURVEYOR. THERE MAY EXIST OTHER DOCUMENTS THAT POSSIBLY COULD AFFECT THE INDIAN LAKE BOROUGH BOUNDARY.

Thomas Edward Kimmel

S-101